

LITTLEFIELD TOWNSHIP

Emmet County P.O. Box 188 Alanson, Michigan 49706

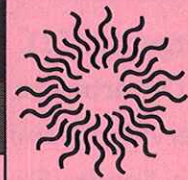

Nearing Completion! Township Hall and Library Project

For the very few who haven't seen the transformation of the old Township Hall in person we hope these pictures will give you some idea.

The new library entrance faces Warren Street. New parking lot, accessible entrance and walkways, new windows and doors and new stucco exterior complete the outside. Volunteers will be constructing the interior of the library in the months to come. This is a very exciting time for our community and we are grateful to all those who helped make it happen.

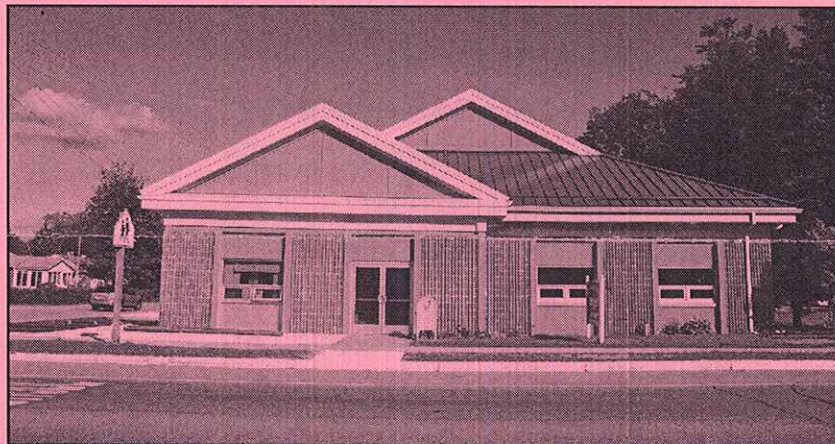

A new roof for Littlefield Township Hall on U.S. 31

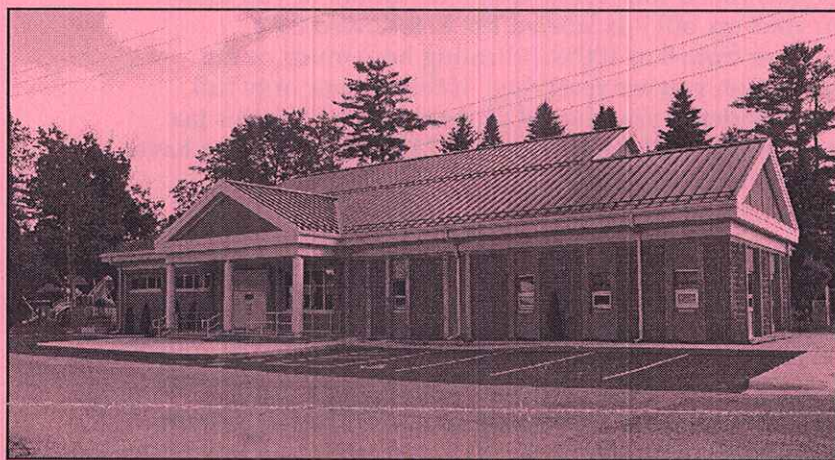

The long-awaited renovated and expanded community library has its entrance on Warren Street. Photographs courtesy of June Hopper Hymas.

LIBRARY HOURS

Mon. 12-6
Tues. and Wed. 10-6
Thurs. 12-7
Fri. 12-5

Phone: 231-548-5465

UPCOMING COMMUNITY EVENTS

July 4th Parade will be at 11 a.m. with line-up starting at 9:30.

2nd Annual Alanson Riverfest, August 8, 9 and 10, 2008
Get your event button in advance at local businesses.
Contact Person: Genevieve Lloyd 231-330-3188

Fire Department Car Show
Sunday, September 7, 2008

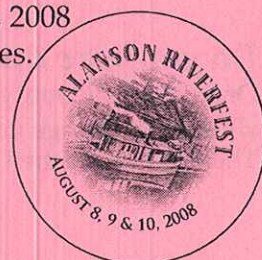

IMPORTANT TELEPHONE NUMBERS

Emergency: 911

Fire Department: 231-548-5646

Supervisor: Damien Henning 231-548-5443

Clerk: Sondra Festerling 231-348-8464

Treasurer: Kim Shomin 231-548-2142

Assessor: Jim LaPeer: 231-238-9606

Sewer Clerk and Cemetery Sexton: Avis Granger: 231-548-2830

Trustee: Dean Morford 231-347-0653

Trustee: Katie Ferrohn 231-347-1937

Alanson Public Library: 231-548-5465



QUESTIONS AND ANSWERS

What is the Principle Residence Exemption?

Principle Residence Exemption is the new name for what is called the Homestead Exemption. If you look on your tax bill it is labeled P.R.E. followed by a number from 0 to 100% indicating how much of the exemption you are receiving. If this is your only full time residence you should probably be getting this tax exemption. Call the treasurer at 231-548-2142 if you have any questions.

Is an escrow company paying your property taxes for you?

Remember that only the property owner gets the original tax bills and receipts. The escrow companies receive a copy of the bill upon request.

Do you have a business in Littlefield Township?

In the State of Michigan there is a personal property tax to be paid by all businesses on their business equipment. As the business owner, you file a form every year on how much equipment you have and it's worth. If you do not file this form the assessor is required by law to estimate the amount you owe and file it for you. Contact the Assessor, Jim LaPeer, at 231-238-9606, with any questions.

Do you have an address change?

Report permanent address changes to the Treasurer. No seasonal address changes, please.

Do you have a name change?

Only Emmet County Equalization Department is allowed to change names on the tax roll. They can be reached at 231-348-1708.

JULY 2008